

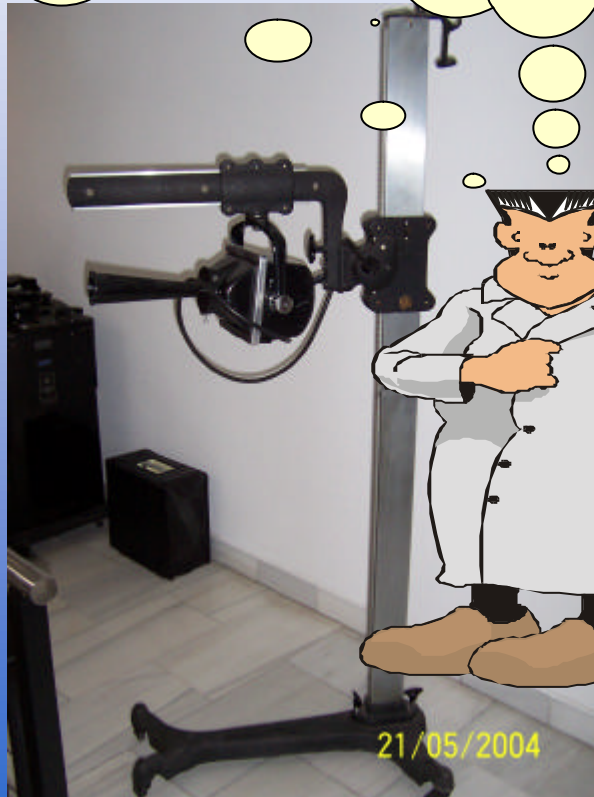

Gemeinsame Dosisindikatoren für CR- and DR- Systeme

Walter Streng
Application Specialist-Europe
Digital Capture Systems
KODAK EPMAR
Innovation & Technology Center Genoa, Italy

Exposure Index: Heute



June, 18, 2004

W. Streng, KODAK



Exposure Index: **KODAK**



KODAK CR
Speicherphosphor
Systeme



KODAK DR
Flatpanel Systeme

Gemeinsame S/W Plattform
Gleiche Bildparameter
Gleiche E. I. Berechnung



Exposure Index: **KODAK CR**

The screenshot displays a medical imaging control panel. On the left, an X-ray of a shoulder is shown. A red box labeled "Exposure Index" has an arrow pointing to a small yellow box on the X-ray. The control interface on the right includes a grid of buttons with red arrows, a central grid icon, and a sun icon. Below these is an "Image Processing" histogram. At the bottom, there are buttons for "ACCEPT IMAGE", "REJECT IMAGE", "PREVIOUS IMAGE", "NEXT IMAGE", "SELECT DESTINATION", "MAIN MENU", and "BACK". A status bar at the bottom of the X-ray area contains the following text: "Jones", "Accession Number:", "Patient ID: 1234", "Cassette ID: 9102630312", "Shoulder", "Exposure Index: 1510", and "AP".

June, 18, 2004

W. Streng, KODAK



Exposure Index: **KODAK DR**

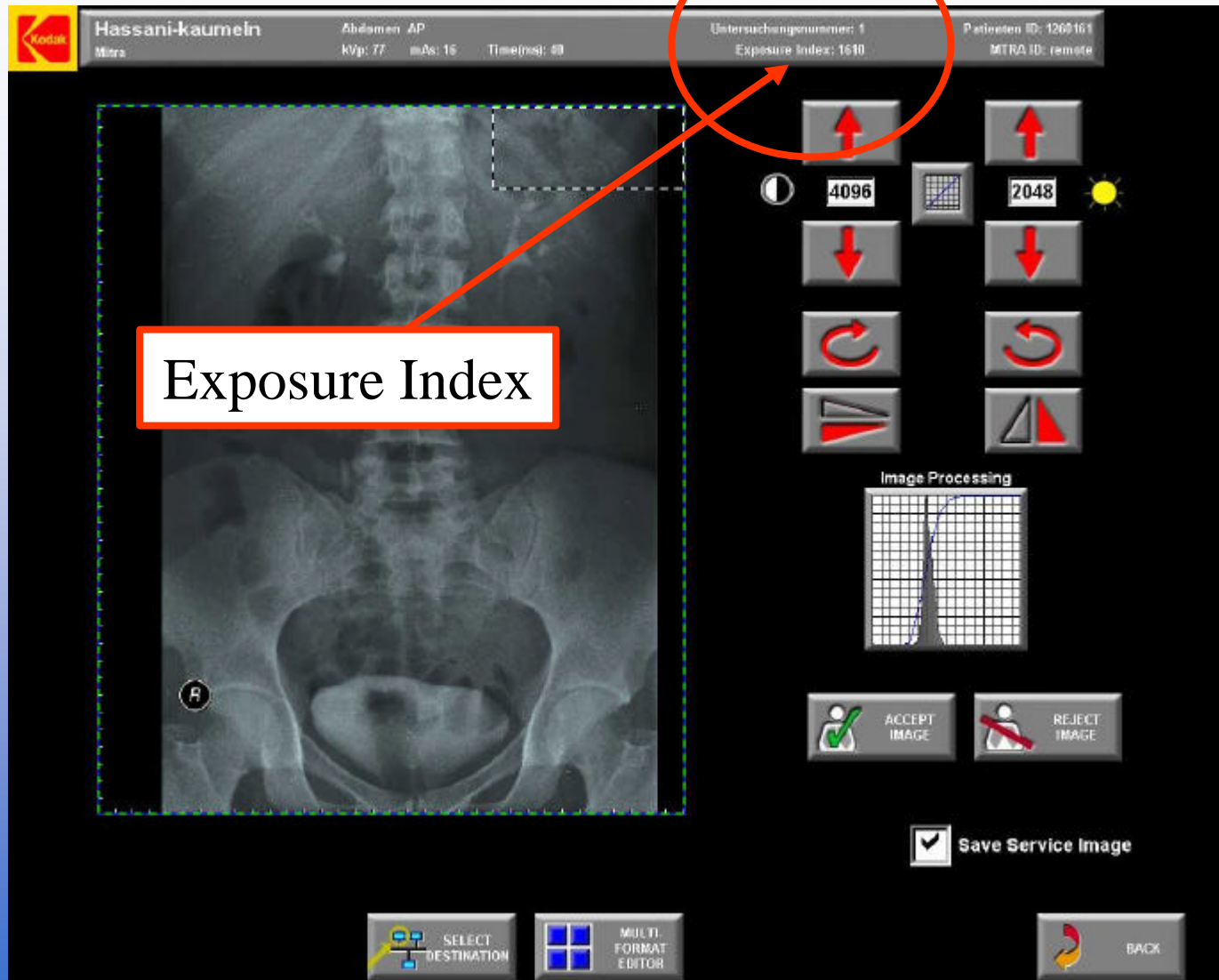

June, 18, 2004

W. Streng, KODAK



KODAK CR/DR E.I. Berechnung

- Segmentierung des Objekts notwendig
- Histogramm basierend
- Durchschnittl. Pixelwert des anatomischen Objekts
- Steigt mit Detektordosis
- KV abhängiger Wert (steigt bei niedriger KV und gleicher Dosis)
- Abhängig von der Objektposition



KODAK CR/DR Display Processing

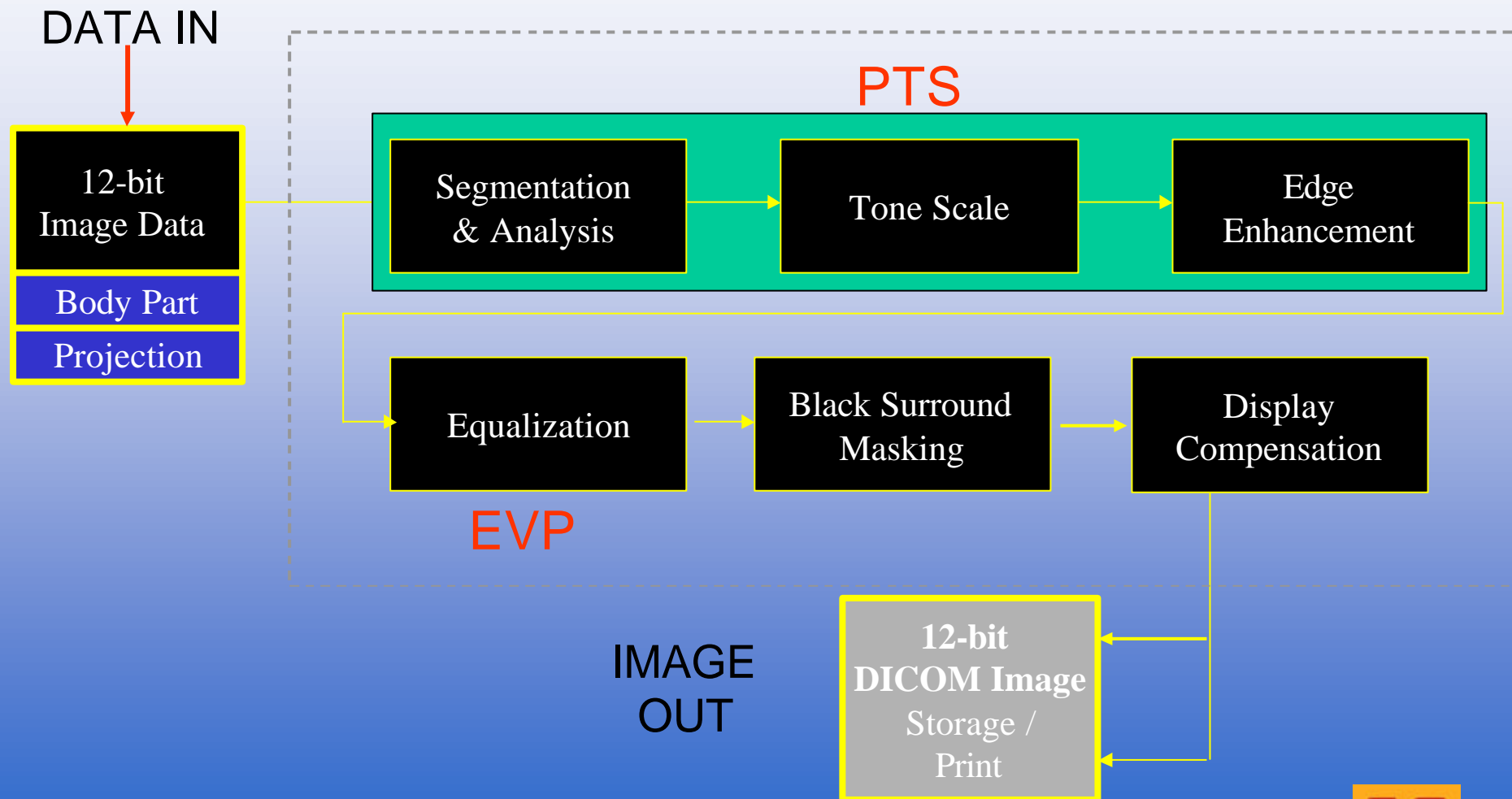

June, 18, 2004

W. Streng, KODAK



KODAK CR/DR E.I. Faktor

Anatomie
Region of Interest

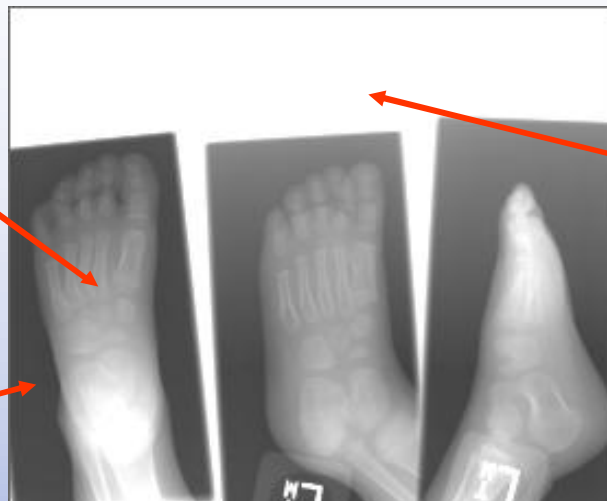

Vordergrund
Einblendung
Masking

Hintergrund
Direktstrahlung

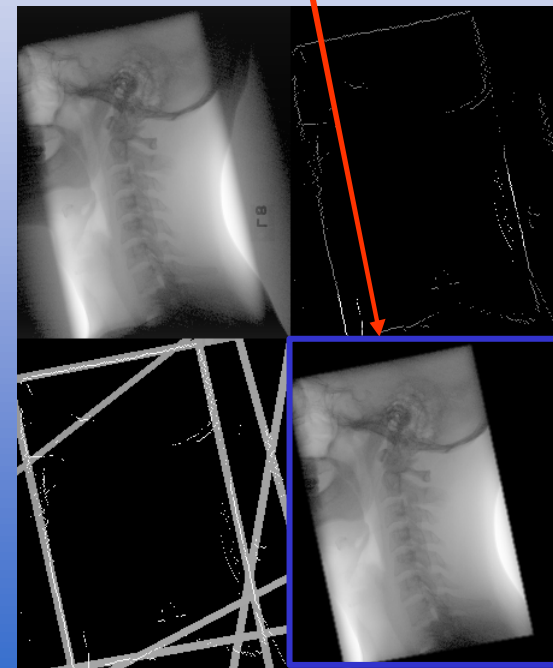

KODAK CR/DR E.I. Faktor

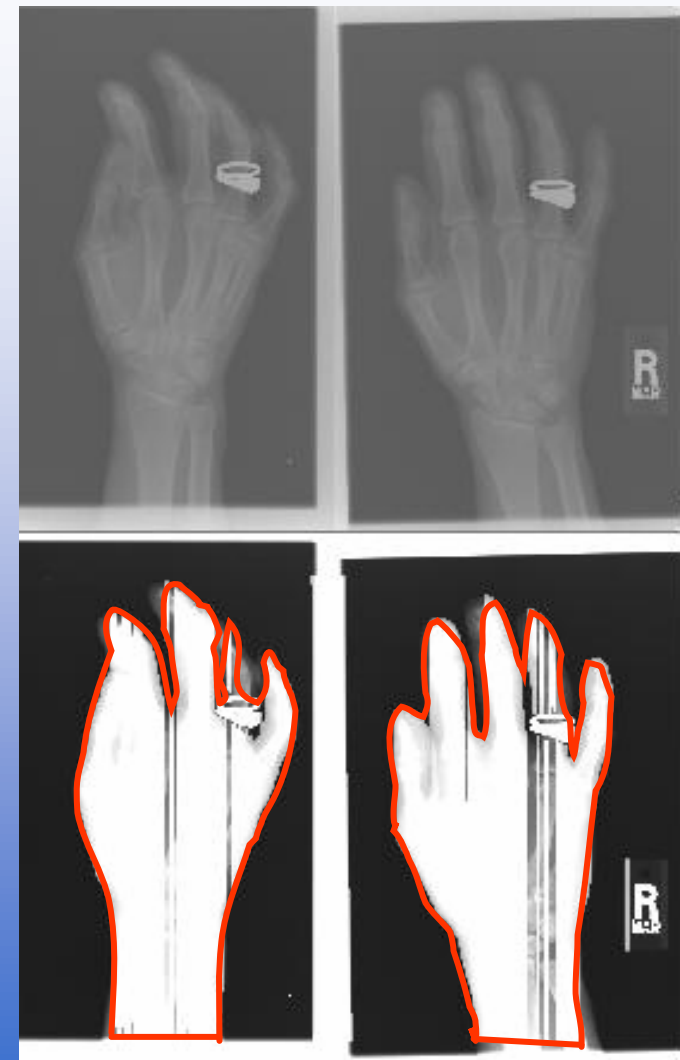
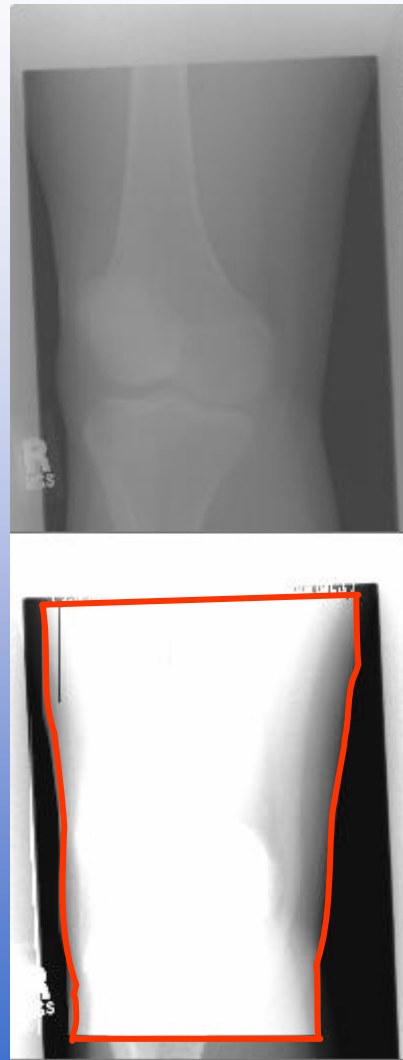
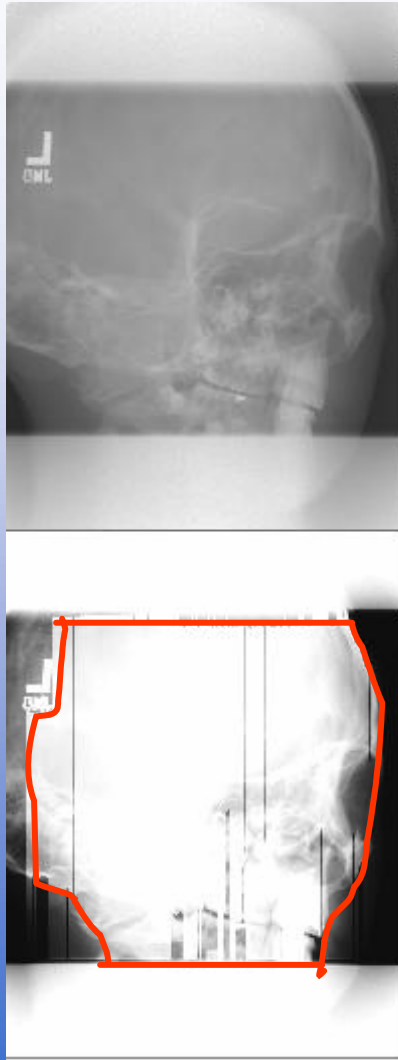

June, 18, 2004

W. Streng, KODAK



KODAK CR/DR E.I. Faktor

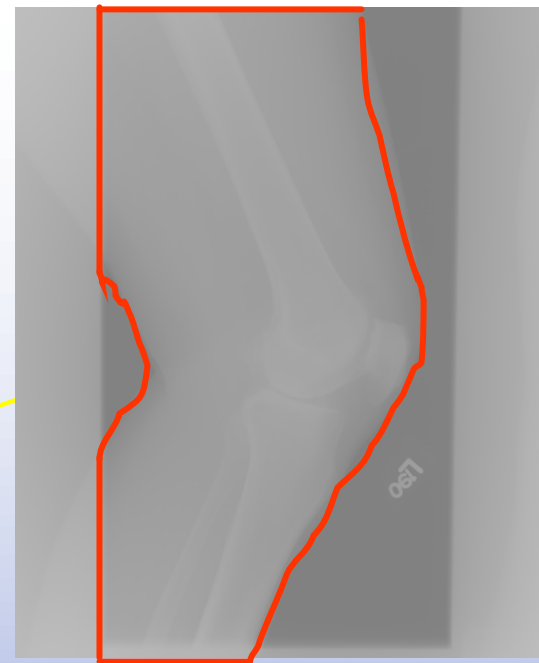
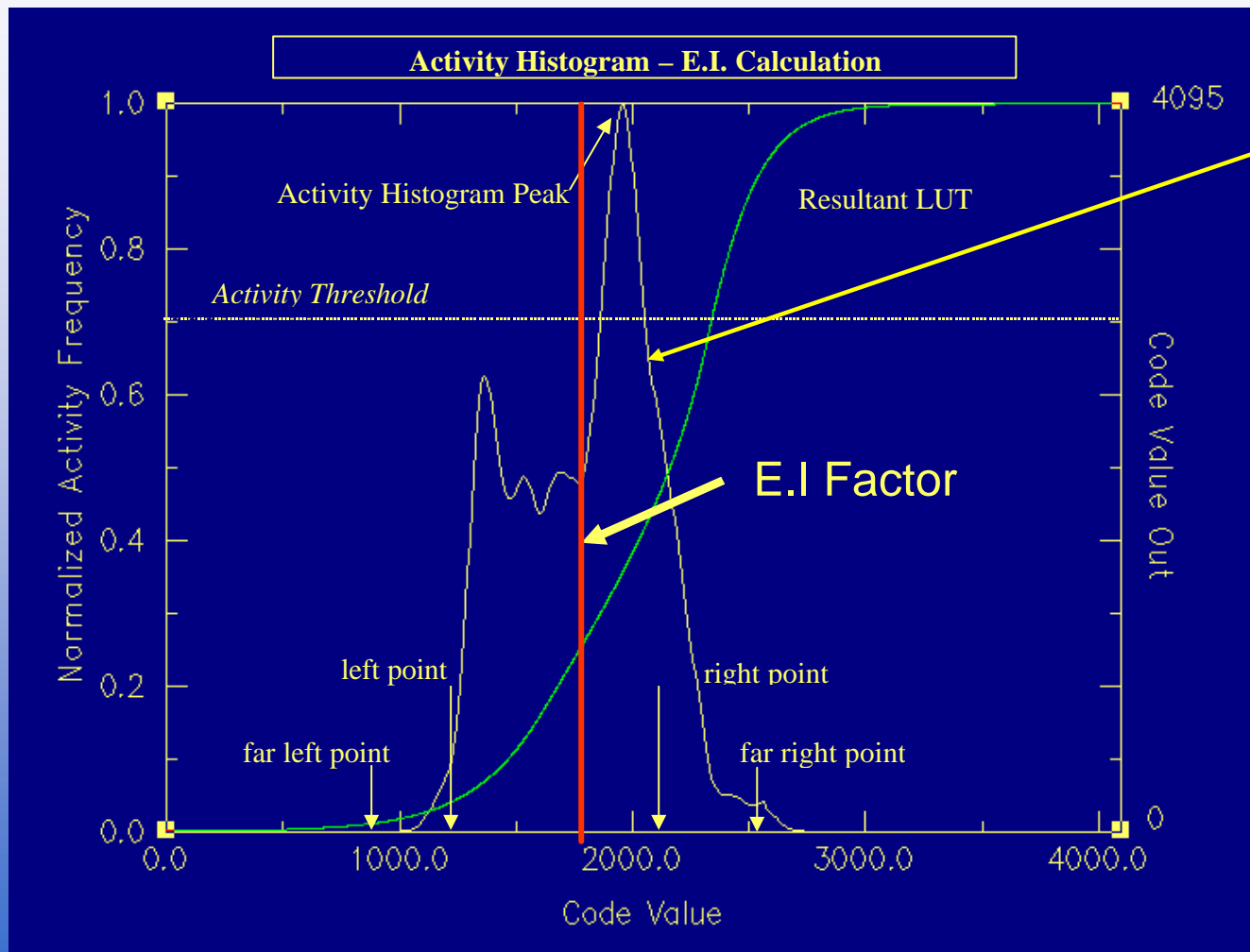

KODAK CR/DR Display Processing

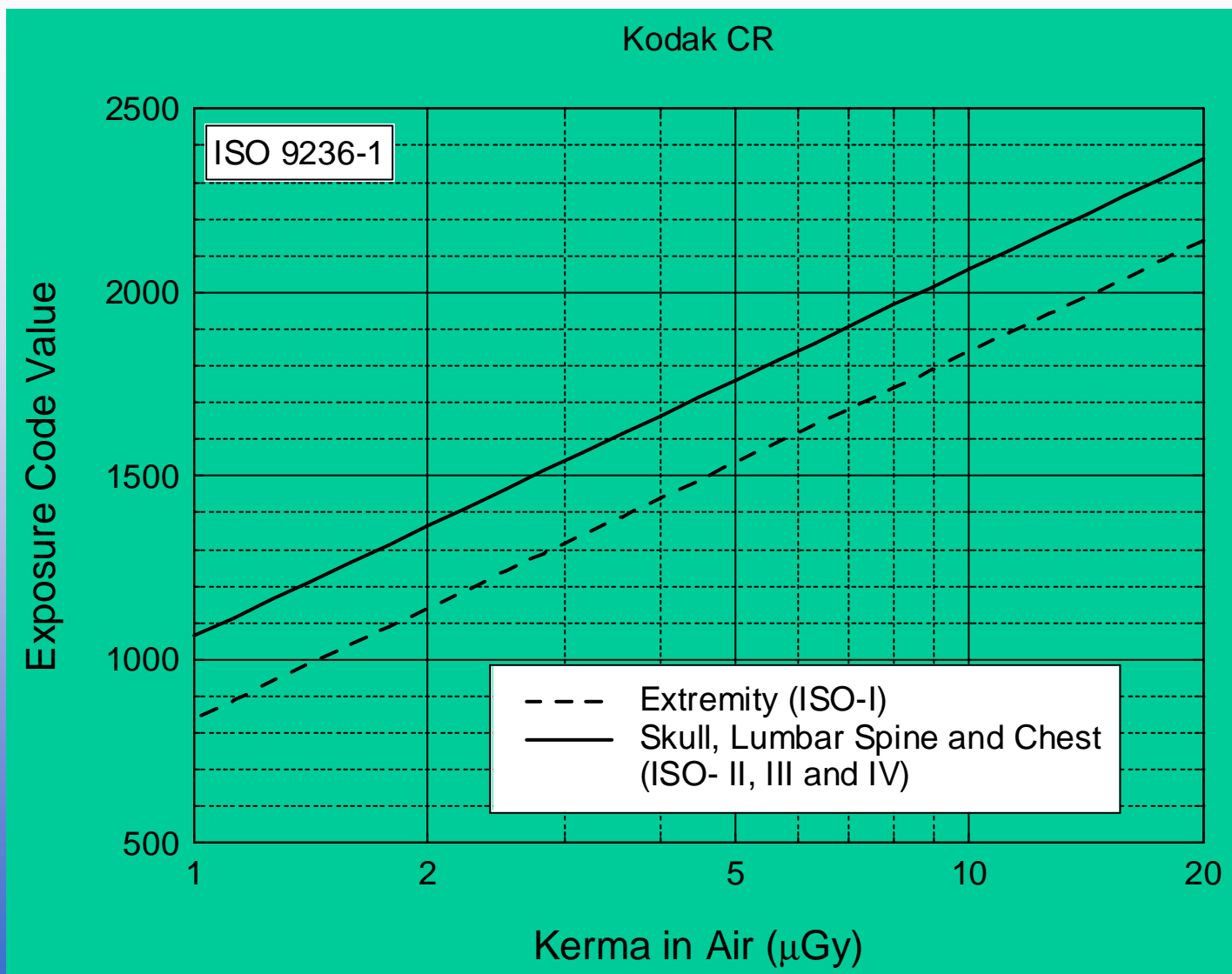

ISO-1 = Extremitäten
50 KVP, 100+/- 50 ms

ISO-2 = Schädel
70 KVP, 200+/- 100 ms

ISO-3 = L-Säule
90 KVP, 200+/- 100 ms

ISO-4 = Lunge
120 KVP, 20+/- 10 ms



KODAK CR/DR Display Processing

Kodak DR5100 and DR7100 Response

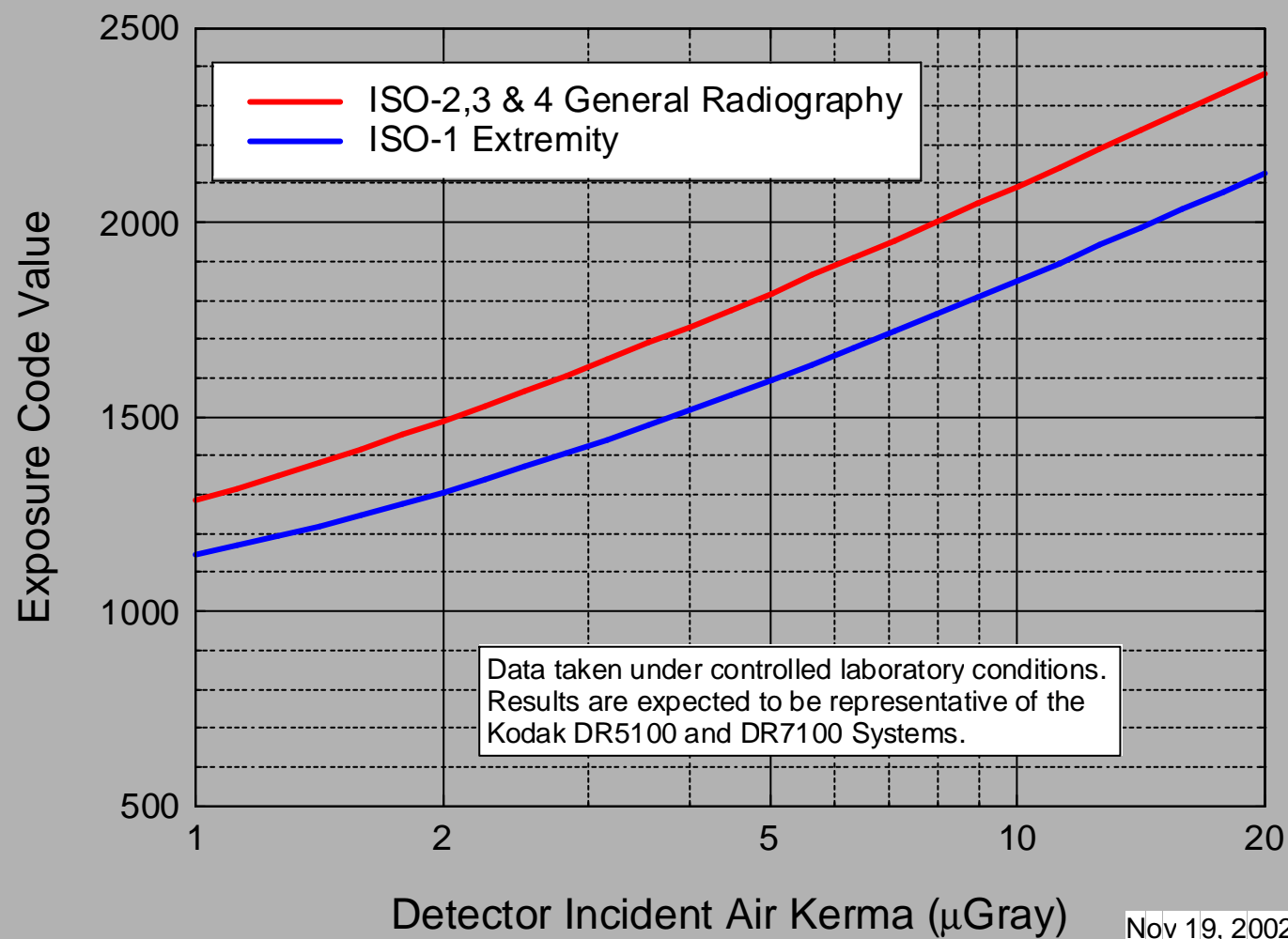

ISO-1 = Extremitäten
50 KVP, 100+/- 50 ms

ISO-2 = Schädel
70 KVP, 200+/- 100 ms

ISO-3 = L-Säule
90 KVP, 200+/- 100 ms

ISO-4 = Lunge
120 KVP, 20+/- 10 ms



KODAK CR/DR E.I. - v.s. - Speed Points

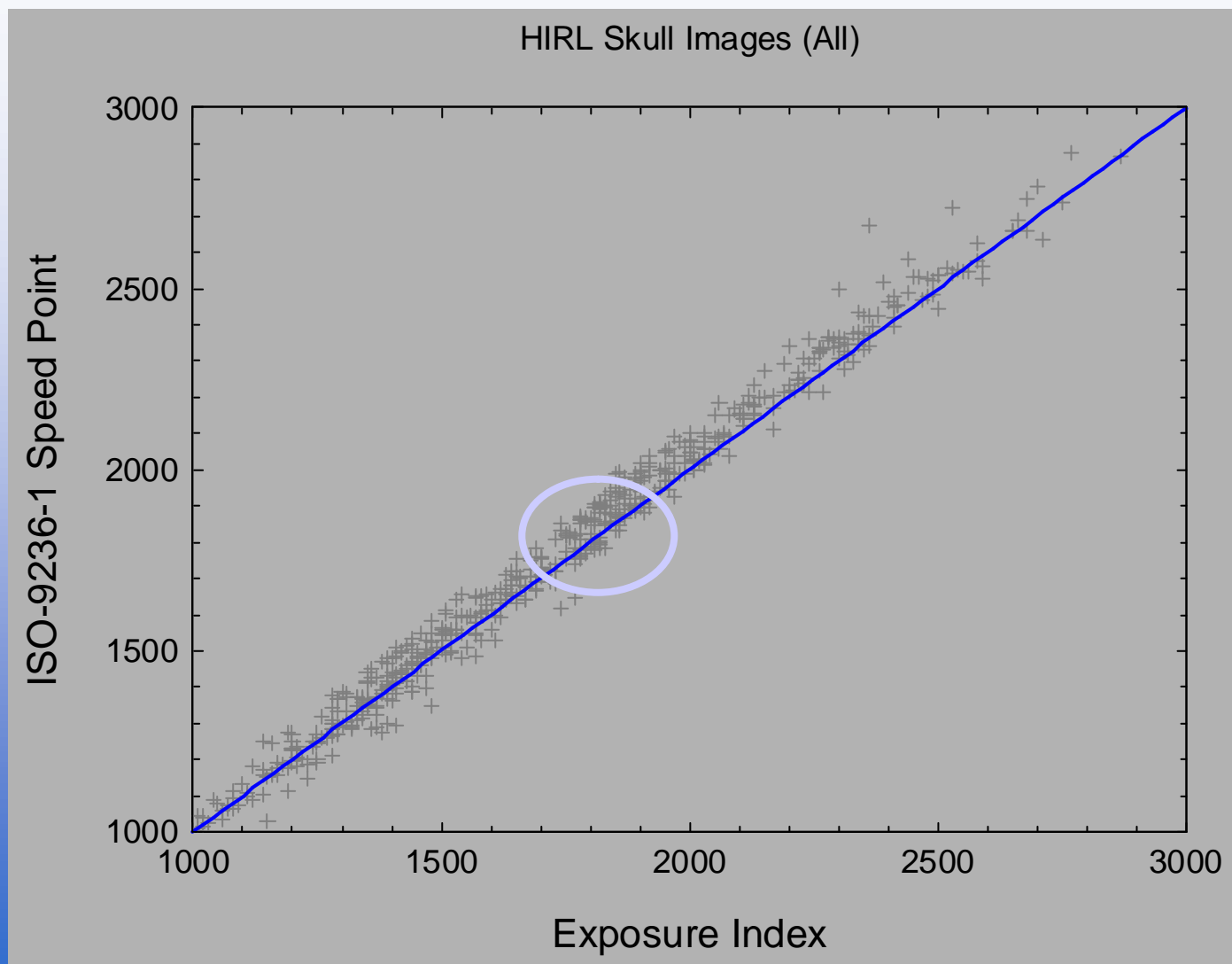

June, 18, 2004

W. Streng, KODAK



DANKE



DIRECTVIEW Systems